

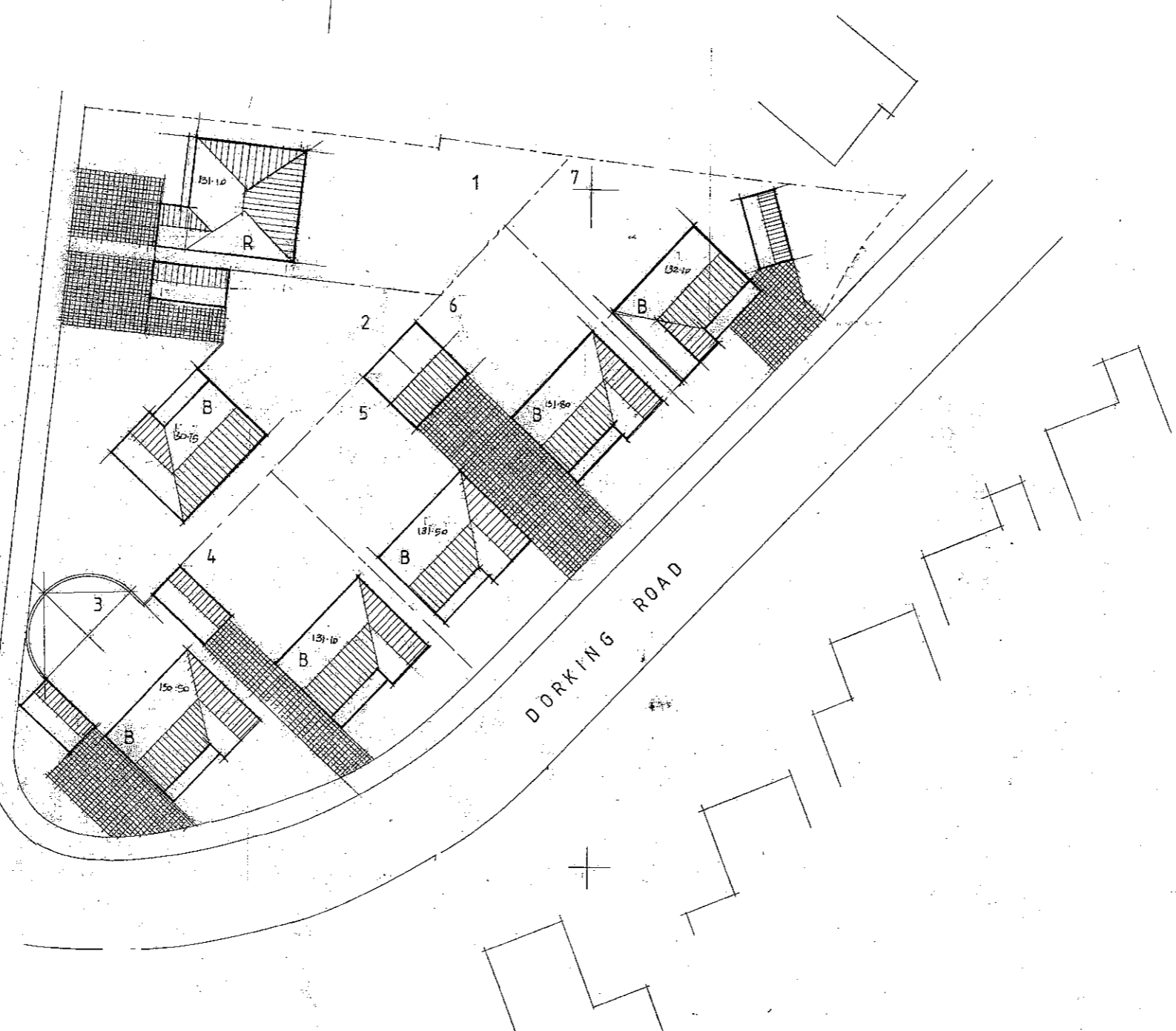

EWELL CLOSE

DORKING ROAD



- GENERAL NOTES:**
- All facing material surfacing, fencing and screen walling to be approved by the Local Authority.
 - All landscaping and tree planting to be approved by the Local Authority, any plants or trees dying within the first twelve months to be replaced.
 - Parking bays to be 4.8m long min 2.4m wide and have gradients not exceeding 7%.
 - Min 6.0m x 2.7m drive lengths in front of garages max 7% gradient.
 - Tree protection fencing in accordance with BSS837 to be implemented.
 - All adjacent highways to be kept clear of dirt and debris during the period of construction.

CHORLEY BOROUGH COUNCIL
 TOWN AND COUNTRY PLANNING ACT 1990
 10 AUG 2009
 THIS IS THE PLAN REFERRED TO IN
 APPLICATION No. 09/1640

 Acemoss Designs Ltd. 13 Mellor Drive, Worsley, Manchester, M28 7TU phone/fax 0161 799 5133 e-mail: acemossdesigns@btinternet.com		Architectural Design and Development Consultancy.	
Project: A EWELL CLOSE CHORLEY PRG 8TT	Title: SITE PLAN Author: D BROWN	Date: 11/11/11 Scale: 1:200	Drawn by: EC Date: 08/09